Accreditation #120090

**Proficiency Testing:**
PHENOVA

Delta 9 Analytical
*Professional, Accurate, Responsive*

***Laboratory Location***
*6308 Angus Drive, Ste B*
*Raleigh NC 27617*
*919-673-7153 / 919-450-1870*
*frank@delta9analytical.com*
*brittany@delta9analytical.com*

***NC Controlled Substance License #:***
*NC-DHHS-1004369*
***DEA Controlled Substance License #:***
*RD0577986*

Client Name: **Budpop**
Client Address: **800 N Brand Blvd**
**Glendale, CA 91203**

Sample Type: **Beverage**
Sample Matrix: **Infused Beverage**
Sample ID: **38285**
Sample Name: **BUDPOP – Cran Cosmo D9 5 1026BPRC5**

Test: **Full Panel**
Size: **365mL**

Received Date: **10192026**
Run Date: **10192026**
Report Date: **10262026**

**Compliance for Retail:** **PASS**

## CANNABINOID SUMMARY

**TOTAL CANNABINOIDS:** 0.0015%
0.0151 mg/g (**5.52** mgs)
**TOTAL THC:** 0.0015%
**Δ9-THC:** 0.0151 mg/g (**5.52** mgs)

***Disclaimer:*** **Budpop – Cran Cosmo** contains **5mg** of hemp derived D9-THC per **365mL** can with **5mg** D9-THC per serving

**BATCH PHOTO**
B# 1026BPRC5

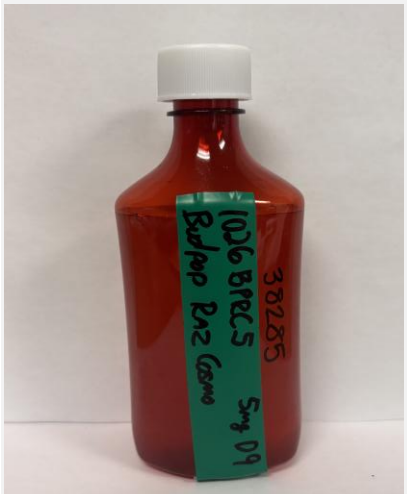


## CANNABINOIDS (*Liquid Chromatography Mass Spectrometry - LCMS*)

**MOISTURE** (loss on drying): **NT**

| ANALYTE | MASS (%) | MASS (mg/g) | LOQ (%) | ANALYTE | MASS (%) | MASS (mg/g) | LOQ (%) |
|---|---|---|---|---|---|---|---|
| Cannabinol *(CBN)* | ND | ND | 0.0001 | 9S-Hexahydrocannabinol *(HHCS)* | ND | ND | 0.0001 |
| Δ8-THC | ND | ND | 0.0001 | 9R-Hexahydrocannabinol *(HHCR)* | ND | ND | 0.0001 |
| Cannabichromene *(CBC)* | ND | ND | 0.0001 | Cannabidolic Acid *(CBDA)* | ND | ND | 0.0001 |
| Cannabigerol *(CBG)* | ND | ND | 0.0001 | Δ9-THC Acid *(THCA)* | ND | ND | 0.0001 |
| Cannabidiol *(CBD)* | ND | ND | 0.0001 | THC-varian *(THCV)* | ND | ND | 0.0001 |
| Cannabigerolic Acid *(CBGA)* | ND | ND | 0.0001 | ***Δ9-THC | 0.0015 | 0.0151 | 0.0001 |
| Cannabidivarin *(CBDV)* | ND | ND | 0.0001 | **TOTAL CANNABINOIDS | 0.0015 | 0.0151 | |
| Cannabidivarin Acid *(CBDVA)* | ND | ND | 0.0001 | *TOTAL THC | 0.0015 | 0.0151 | |
| Cannabicitran *(CBT)* | ND | ND | 0.0001 | *TOTAL CBD | ND | ND | |
| 6aR,9S-Δ10-THC | ND | ND | 0.0001 | *TOTAL CBG | ND | ND | |
| 6aR,9R-Δ10-THC | ND | ND | 0.0001 | *TOTAL CBDV | ND | ND | |
| THC-O-Acetate *(THCO)* | ND | ND | 0.0001 | TOTAL Δ10-THC | ND | ND | |
| THCp | ND | ND | 0.0001 | TOTAL HHC | ND | ND | |

**Calculated as follows: Total CBD/G/V = CBDA/GA/VA% (0.877) + CBD/G/V%. Total THC = THCA%*(0.877) + Δ9-THC%. **Total Cannabinoids is the absolute sum of all cannabinoids detected.* ***ND = Not Detected; NT = Not Tested***

***RESULT CERTIFICATION***

*Frank P. Maurio/Brittany A. Meggs 10/26/2026*
Frank P. Maurio COO/Brittany A. Meggs LM & Date




Scan QR Code to verify COA at www.delta9analytical.com

*Testing results are based solely upon the sample submitted to Delta 9 Analytical, LLC. (D9A) In the condition it was received. D9A warrants that all analytical work is conducted professionally in accordance with all applicable standard practices using validated methods utilizing certified reference standards. ***The measurement of uncertainty = 0.0498%. This report may not be reproduced, except in full, without the written approval of D9A. Except for Cannabinoids, testing for Pesticides, HMetals,, Microbials, Mycotoxins and RSolvents performed by Terp Life Laboratories, Tampa FL with ISO/IEC 17025:2017 #116557.*

**NC Controlled Substance License #:**
NC-DHHS-1004369
**DEA Controlled Substance License #:**
RD0577986

Delta 9 Analytical
Professional, Accurate, Responsive

***Laboratory Location***
*6308 Angus Drive, Ste B*
*Raleigh NC 27617*
*919-673-7153 / 919-450-1870*
*frank@delta9analytical.com*
*michael@delta9analytical.com*

## PESTICIDES (*Analysis by LCMSMS/*GCMSMS)*

| Analyte | LOD (PPB) | Result (PPB) | Limit (PPB) | Status | Analyte | LOD (PPB) | Result (PPB) | Limit (PPB) | Status |
|---|---|---|---|---|---|---|---|---|---|
| Abamectin | 10 | ND | 100 | PASS | Fludioxonil | 10 | ND | 100 | PASS |
| Acephate | 10 | ND | 100 | PASS | Hexythiazox | 10 | ND | 100 | PASS |
| Acequinocyl | 10 | ND | 100 | PASS | Imazalil | 10 | ND | 100 | PASS |
| Acetamiprid | 10 | ND | 100 | PASS | Imidacloprid | 40 | ND | 400 | PASS |
| Aldicarb | 10 | ND | 100 | PASS | Kresoxim Methyl | 10 | ND | 100 | PASS |
| Azoxystrobin | 10 | ND | 100 | PASS | Malathion | 20 | ND | 200 | PASS |
| Bifenazate | 10 | ND | 100 | PASS | Metalaxyl | 10 | ND | 100 | PASS |
| Bifenthrin | 10 | ND | 100 | PASS | Methiocarb | 10 | ND | 100 | PASS |
| Boscalid | 10 | ND | 100 | PASS | Methomyl | 10 | ND | 100 | PASS |
| *Captan | 70 | ND | 700 | PASS | *Methyl Parathion | 10 | ND | 100 | PASS |
| Carbaryl | 50 | ND | 500 | PASS | Mevinphos | 10 | ND | 100 | PASS |
| Carbofuran | 10 | ND | 100 | PASS | Myclobutanil | 10 | ND | 100 | PASS |
| Chlorantraniliprole | 100 | ND | 1000 | PASS | Naled | 25 | ND | 250 | PASS |
| *Chlordane | 10 | ND | 100 | PASS | Oxamyl | 50 | ND | 500 | PASS |
| *Chlorfenapyr | 10 | ND | 100 | PASS | Paclobutrazol | 10 | ND | 100 | PASS |
| Chlormequat Chloride | 100 | ND | 1000 | PASS | *Pentachloro nitrobenzene | 15 | ND | 150 | PASS |
| Chlorpyrifos | 10 | ND | 100 | PASS | Permethrins | 10 | ND | 100 | PASS |
| Clofentezine | 20 | ND | 200 | PASS | Phosmet | 10 | ND | 100 | PASS |
| Coumaphos | 10 | ND | 100 | PASS | Piperonyl Butoxide | 300 | ND | 3000 | PASS |
| Cyfluthrin | 50 | ND | 500 | PASS | Prallethrin | 10 | ND | 100 | PASS |
| Cypermethrin | 50 | ND | 500 | PASS | Propiconazole | 10 | ND | 100 | PASS |
| Daminozide | 10 | ND | 1000 | PASS | Propoxur | 10 | ND | 100 | PASS |
| Diazinon | 10 | ND | 100 | PASS | Pyrethrins | 50 | ND | 500 | PASS |
| Dichlorvos | 10 | ND | 100 | PASS | Pyridaben | 20 | ND | 200 | PASS |
| Dimethoate | 10 | ND | 100 | PASS | Spinetoram total | 20 | ND | 200 | PASS |
| Dimethomorph | 20 | ND | 200 | PASS | Spinosad total | 10 | ND | 100 | PASS |
| Ethoprophos | 10 | ND | 100 | PASS | Spiromesifen | 10 | ND | 100 | PASS |
| Etofenprox | 10 | ND | 100 | PASS | Spirotetramat | 10 | ND | 100 | PASS |
| Etoxazole | 10 | ND | 100 | PASS | Spiroxamine | 10 | ND | 100 | PASS |
| Fenhexamid | 10 | ND | 100 | PASS | Tebuconazole | 10 | ND | 100 | PASS |
| Fenoxycarb | 10 | ND | 100 | PASS | Thiacloprid | 10 | ND | 100 | PASS |
| Fenpyroximate | 10 | ND | 100 | PASS | Thiamethoxam | 50 | ND | 500 | PASS |
| Fipronil | 10 | ND | 100 | PASS | Trifloxystrobin | 10 | ND | 100 | PASS |
| Flonicamid | 10 | ND | 100 | PASS | | | | | |

***LOD** = Level of Detection; **ND** = Not Detected; **NT** = Not Tested*

### *RESULT CERTIFICATION*

*Frank P. Maurio/Brittany A. Meggs 10/26/2026*
Frank P. Maurio COO/Brittany A. Meggs LM & Date



Scan QR Code to verify COA at www.delta9analytical.com

*Testing results are based solely upon the sample submitted to Delta 9 Analytical, LLC. (D9A) In the condition it was received. D9A warrants that all analytical work is conducted professionally in accordance with all applicable standard practices using validated methods utilizing certified reference standards. ***The measurement of uncertainty = 0.0498%. This report may not be reproduced, except in full, without the written approval of D9A. Except for Cannabinoids, testing for Pesticides, HMetals,, Microbials, Mycotoxins and RSolvents performed by Terp Life Laboratories, Tampa FL with ISO/IEC 17025:2017 #116557.*

**NC Controlled Substance License #:**
NC-DHHS-1004369
**DEA Controlled Substance License #:**
RD0577986

Delta 9 Analytical
Professional, Accurate, Responsive

***Laboratory Location***
*6308 Angus Drive, Ste B*
*Raleigh NC 27617*
*919-673-7153 / 919-450-1870*
*frank@delta9analytical.com*
*michael@delta9analytical.com*

## HEAVY METALS *(Analysis by ICP-MS)*

| Analyte | LOD (PPB) | Results (PPB) | Limit (PPB) | Status | Analyte | LOD (PPB) | Results (PPB) | Limit (PPB) | Status |
|---|---|---|---|---|---|---|---|---|---|
| Arsenic | 150 | ND | 1500 | PASS | Lead | 50 | ND | 500 | PASS |
| Cadmium | 50 | ND | 500 | PASS | Mercury | 300 | ND | 3000 | PASS |

***ND** = Not Detected; **NT** = Not Tested*

## MYCOTOXINS *(Analysis by LCMSMS)*

| Toxin | LOD (PPB) | Results (PPB) | Limit (PPB) | Status | Toxin | LOD (PPB) | Results (PPB) | Limit (PPB) | Status |
|---|---|---|---|---|---|---|---|---|---|
| Aflatoxin B1 | 2 | ND | 20 | PASS | Aflatoxin G2 | 2 | ND | 20 | PASS |
| Aflatoxin B2 | 2 | ND | 20 | PASS | TOTAL Aflatoxins | 10 | ND | 20 | PASS |
| Aflatoxin G1 | 2 | ND | 20 | PASS | Ochratoxin A | 2 | ND | 20 | PASS |

***ND** = Not Detected; **NT** = Not Tested*

## MICROBIALS *(Analysis by qPCR)*

| Organism | LOD (CFU/g) | Results (CFU/g) | Limit (CFU/g) | Status | Organism | LOD (CFU/g) | *Results (CFU/g)* | *Limit (CFU/g)* | Status |
|---|---|---|---|---|---|---|---|---|---|
| BTGN Bacteria | 1 | ND | 1 | PASS | Enterobacteriaceae | 1 | Abscent in 1g | 1 | PASS |
| Total Aerobic Bacteria | 1 | ND | 10,000 | PASS | Shiga Toxin Producing E. coli | 1 | Abscent in 1g | 1 | PASS |
| Total Yeast and Mold | 10,000 | ND | 100,000 | PASS | Aspergillus Flavus | 1 | Abscent in 1g | 1 | PASS |
| Total Coliforms | 1 | Abscent in 1g | 1 | PASS | Aspergillus Fumigatus | 1 | Abscent in 1g | 1 | PASS |
| Total Ecoli | 1 | Abscent in 1g | 1 | PASS | Aspergillus Niger | 1 | Abscent in 1g | 1 | PASS |
| Salmonella | 1 | Abscent in 1g | 1 | PASS | Aspergillus Terreus | 1 | Abscent in 1g | 1 | PASS |
| Listeria Monocytogenes | 1 | Abscent in 1g | 1 | PASS | | | | | |

***ND** = Not Detected; **NT** = Not Tested*

## *RESULT CERTIFICATION*

*Frank P. Maurio/Brittany A. Meggs 10/26/2026*
Frank P. Maurio COO/Brittany A. Meggs LM & Date



Scan QR Code to verify COA at www.delta9analytical.com

*Testing results are based solely upon the sample submitted to Delta 9 Analytical, LLC. (D9A) In the condition it was received. D9A warrants that all analytical work is conducted professionally in accordance with all applicable standard practices using validated methods utilizing certified reference standards. ***The measurement of uncertainty = 0.0498%. This report may not be reproduced, except in full, without the written approval of D9A. Except for Cannabinoids, testing for Pesticides, HMetals,, Microbials, Mycotoxins and RSolvents performed by Terp Life Laboratories, Tampa FL with ISO/IEC 17025:2017 #116557.*

**NC Controlled Substance License #:**
NC-DHHS-1004369
**DEA Controlled Substance License #:**
RD0577986

Delta 9 Analytical
Professional, Accurate, Responsive

**Laboratory Location**
6308 Angus Drive, Ste B
Raleigh NC 27617
919-673-7153 / 919-450-1870
frank@delta9analytical.com
michael@delta9analytical.com

## RESIDUAL SOLVENTS *(Analysis by GC FID)*

| Solvent | LOD (PPB) | Result (PPB) | LIMIT (PPB) | Status | Solvent | LOD (PPB) | Result (PPB) | LIMIT (PPB) | Status |
|---|---|---|---|---|---|---|---|---|---|
| 1,1-Dichloroethene | 800 | ND | 8,000 | PASS | (C7) n- Heptane | 500,000 | ND | 500,000 | PASS |
| 1,2-Dichloroethane | 200 | ND | 2,000 | PASS | (C6) n - Hexane | 25,000 | ND | 250,000 | PASS |
| Acetone | 75,000 | ND | 750,000 | PASS | Isopropyl Alcohol | 50,000 | ND | 500,000 | PASS |
| Acetonitrile | 6,000 | ND | 60,000 | PASS | Methanol | 25,000 | ND | 250,000 | PASS |
| Benzene | 100 | ND | 1,000 | PASS | Methylene Chloride | 12,500 | ND | 125,000 | PASS |
| Butane | 500,000 | ND | 800,000 | PASS | (C5) n- Pentane | 75,000 | ND | 750,000 | PASS |
| Chloroform | 200 | ND | 2,000 | PASS | Propane | 500,000 | ND | 5,000,000 | PASS |
| Ethanol | 500,000 | 1,170,000 | 5,000,000 | PASS | Toluene | 15,000 | ND | 150,000 | PASS |
| Ethyl Acetate | 40,000 | ND | 400,000 | PASS | Trichloroethylene | 2,500 | ND | 25,000 | PASS |
| Ethyl Ether | 50,000 | ND | 500,000 | PASS | Xylenes Total | 15,000 | ND | 150,000 | PASS |
| Ethylene Oxide | 500 | ND | 5,000 | PASS | | | | | |

***ND** = Not Detected; **NT** = Not Tested*

ANALYTICAL
Delta 9 Analytical
Professional, Accurate, Responsive

## FOREIGN MATERIAL

*(visualization using LCD Digital Microscope)*

| MATERIAL | RESULT |
|---|---|
| FILTH | ND |
| PLASTIC | ND |
| METAL | ND |
| INSECTS | ND |
| HAIR | ND |

***ND = Not Detected***

## *RESULT CERTIFICATION*

Frank P. Maurio/Brittany A. Meggs 10/26/2026

Frank P. Maurio COO/Brittany A. Meggs LM & Date



Scan QR Code to verify COA at www.delta9analytical.com

*Testing results are based solely upon the sample submitted to Delta 9 Analytical, LLC. (D9A) In the condition it was received. D9A warrants that all analytical work is conducted professionally in accordance with all applicable standard practices using validated methods utilizing certified reference standards. ***The measurement of uncertainty = 0.0498%. This report may not be reproduced, except in full, without the written approval of D9A. Except for Cannabinoids, testing for Pesticides, HMetals,, Microbials, Mycotoxins and RSolvents performed by Terp Life Laboratories, Tampa FL with ISO/IEC 17025:2017 #116557.*

***NC Controlled Substance License #:***
*NC-DHHS-1004369*
***DEA Controlled Substance License #:***
*RD0577986*

Delta 9 Analytical
Professional, Accurate, Responsive

***Laboratory Location***
*6308 Angus Drive, Ste B*
*Raleigh NC 27617*
*919-673-7153 / 919-450-1870*
*frank@delta9analytical.com*
*michael@delta9analytical.com*

# POTENCY REPORT (ABSciex LCMS Triple Quad)

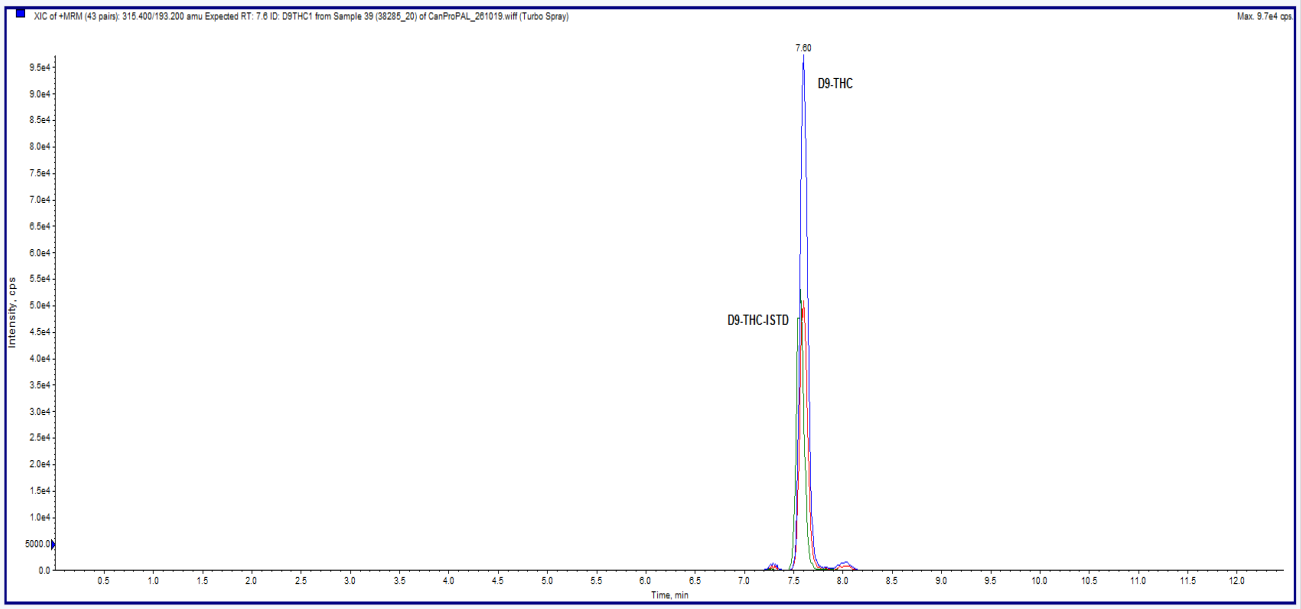


- File Info
- Log Info
- Acquisition Info
- Quant. Info
- Period 1:
- Resolution tables
- Calibration tables
- Instrument Parameters:
- Keyed Text:

| | |
|---|---|
| Acquisition Path: | D:\Analyst Data\Projects\Cannabinoids\Acquisition Methods\ |
| First Sample Started: | Monday, October 19, 2026 8:22:08 AM |
| Last Sample Finished: | Tuesday, October 20, 2026 9:43:45 AM |
| Sample Acq Time: | Monday, October 19, 2026 9:05:24 PM |
| Sample Acq Duration: | 12min29sec |
| Number of Scans: | 0 |
| Periods in File: | 1 |
| Batch Name: | \CanProPAL_261019.dab |
| Batch Path: | D:\Analyst Data\Projects\Cannabinoids\Batch\ |
| Submitted by: | D9A_002-PC\D9A_002() |
| Logged-on User: | D9A_002 |
| Synchronization Mode: | LC Sync |
| Auto-Equilibration: | Off |
| Comment: | |
| Software Version: | Analyst 1.6.3 |
| Set Name: | SET1 |
| Sample Name | 38285_20 |

## *RESULT CERTIFICATION*

*Frank P. Maurio/Brittany A. Meggs 10/26/2026*
Frank P. Maurio COO/Brittany A. Meggs LM & Date



Scan QR Code to verify COA at www.delta9analytical.com

*Testing results are based solely upon the sample submitted to Delta 9 Analytical, LLC. (D9A) In the condition it was received. D9A warrants that all analytical work is conducted professionally in accordance with all applicable standard practices using validated methods utilizing certified reference standards. ***The measurement of uncertainty = 0.0498%. This report may not be reproduced, except in full, without the written approval of D9A. Except for Cannabinoids, testing for Pesticides, HMetals,, Microbials, Mycotoxins and RSolvents performed by Terp Life Laboratories, Tampa FL with ISO/IEC 17025:2017 #116557.*